

ASHRITH 
Aspire
2 & 3 BHK LUXURY APARTMENTS



GET MORE THAN WHAT YOU ASPIRED FOR.....



ASHRITH
Aspire
2 & 3 BHK LUXURY APARTMENTS



The luxury of silence and serenity...

At Aspire, we simply understand that it is your world...

Even as you enjoy living with a community of your like and stature,
we make sure that nothing should intrude your happiness.

Needless to say you can speak your heart loud and make yourself heard only to those who matter to you.

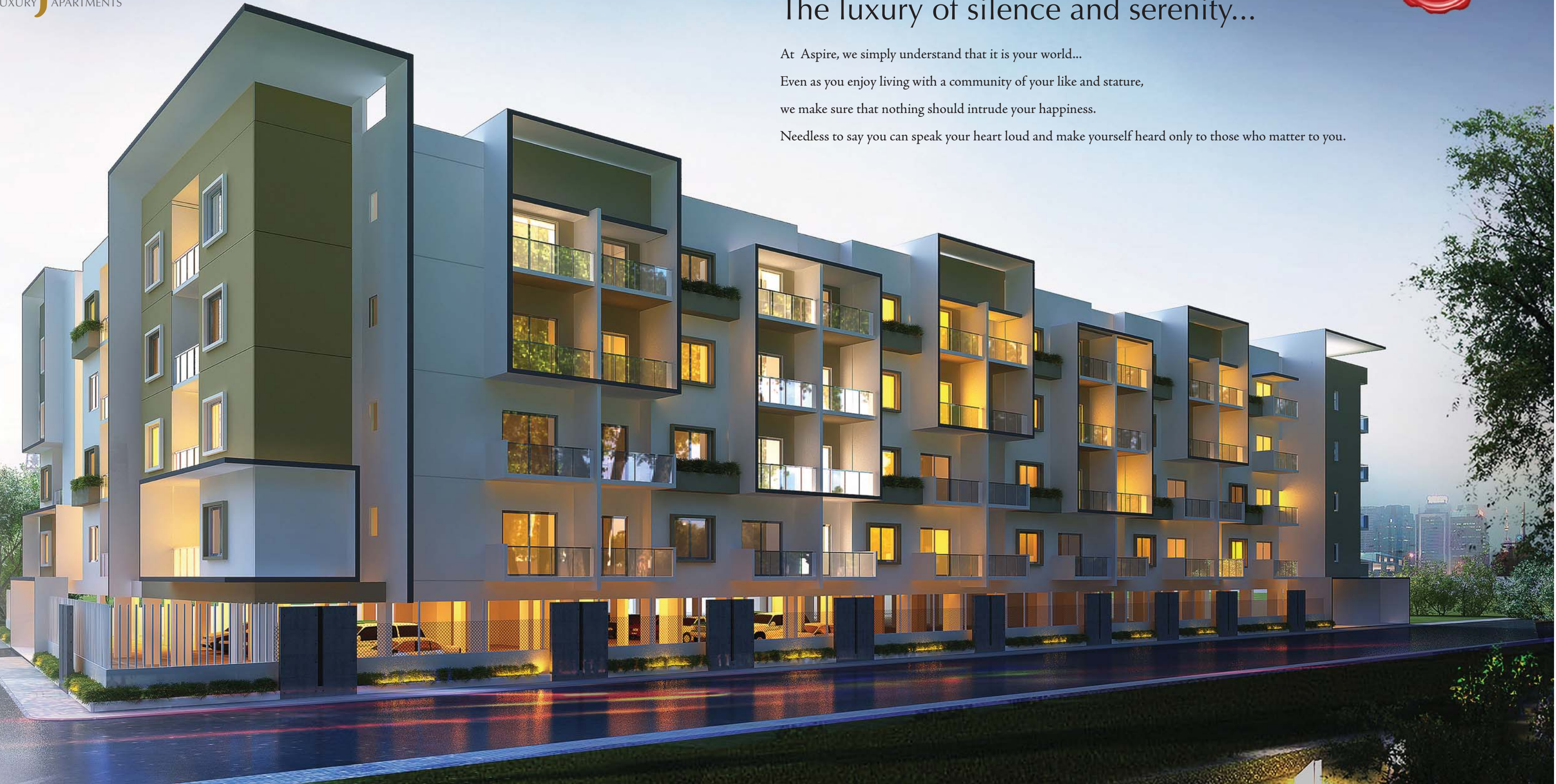

TYPICAL FLOOR PLAN



Flat No	Type	Facing	Typical(Sft.)
01	2BHK	EAST	1210
02	2BHK	EAST	1210
03	3BHK	EAST	1682
04	2BHK	EAST	1234
05	2BHK	EAST	1234
06	2BHK	EAST	1234
07	2BHK	EAST	1234
08	2BHK	EAST	1234
09	3BHK	NORTH	1635
10	2BHK	NORTH	1247
11	3BHK	NORTH	1405
12	2BHK	EAST	1197
13	2BHK	EAST	1080
14	2BHK	WEST	1234
15	2BHK	WEST	1234
16	2BHK	WEST	1311
17	2BHK	NORTH	1162
18	2BHK	NORTH	1258

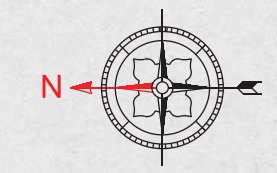

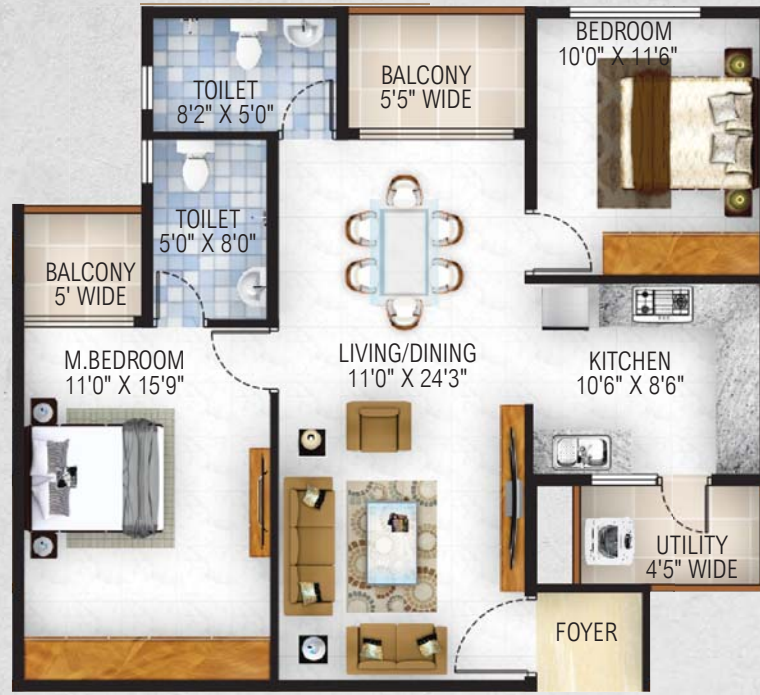

Flat No 01 & 02
2BHK East Facing
Area : 1210 Sft.

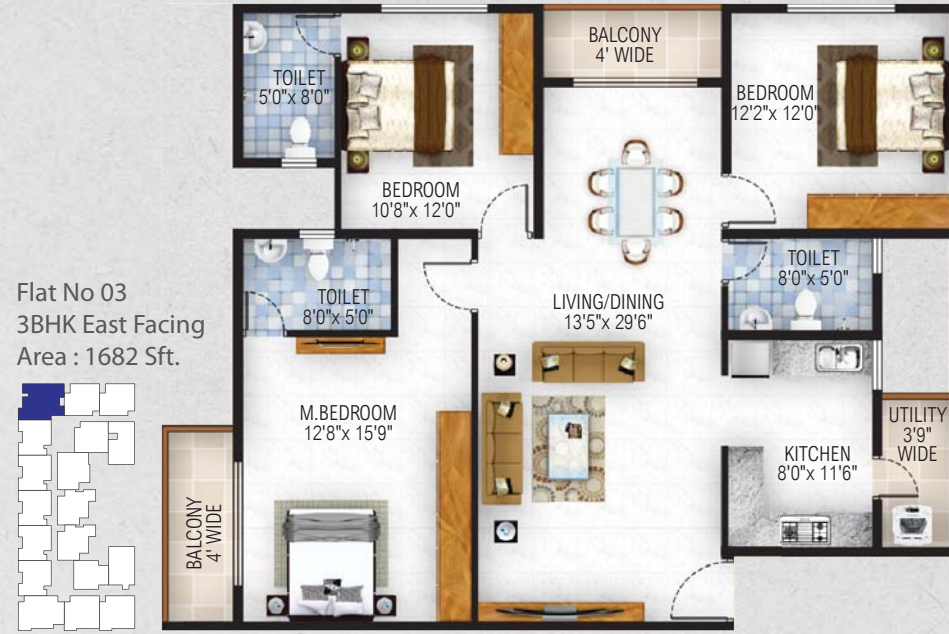

Flat No 03
3BHK East Facing
Area : 1682 Sft.



Flat No 10
2BHK North Facing
Area : 1247 Sft.



Flat No 11
3BHK North Facing
Area : 1405 Sft.

3 BHK NORTH
SALEABLE : 1405 SFT

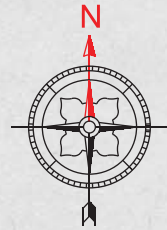

Flat No 04, 05, 06, 07 & 08
2BHK East Facing
Area : 1234 Sft.

Flat No 09
3BHK North Facing
Area : 1635 Sft.



Flat No 12
2BHK East Facing
Area : 1197 Sft.

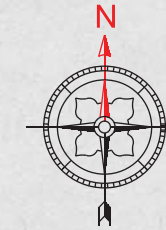

Flat No 13
2BHK East Facing
Area : 1080 Sft.





Flat No 14 & 15
2BHK West Facing
Area : 1234 Sft.

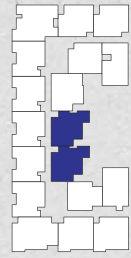

Flat No 16
2BHK West Facing
Area : 1311 Sft.

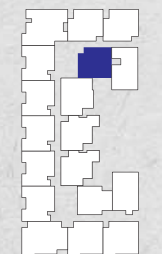
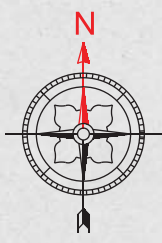
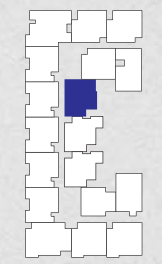

Flat No 17
2BHK North Facing
Area : 1162 Sft.



Flat No 18
2BHK North Facing
Area : 1258 Sft.

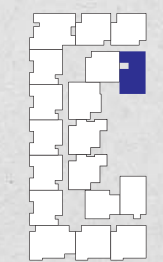

3 BHK
Flat No : 11



2 BHK
Flat No : 06





- Swimming Pool with Toddlers Bay
- Well Equiped Gymnasium
- Multi-purpose Hall
- Children's Play Area

AMENITIES

- Indoor Games (Tabletennis & Billiards)
- Round-the-Clock Security
- Intercom Connectivity
- Power Backup



SPECIFICATIONS



Structure
RCC framed Structure.



Painting
Emulsion paint for interiors
Exterior with Apex finish.



Walls
6" thick cement concrete solid blocks for exterior walls & 4" thick cement concrete solid blocks for interior walls



Electrical Work
Concealed copper wiring with good quality switches.
AC point for Master bedroom, Aqua guard & washing machine points.
T.V. & Telephone
T.V. & Telephone point in Living & Master bedroom.

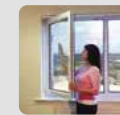

Windows
UPVC windows in bedroom, Living, Dining & kitchen

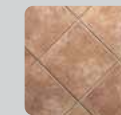

Flooring
Vitrified tiles for Living, Dining & Bedroom
Ceramic tile for utility.
Toilet
Anti-skid Ceramic tiled flooring & glaze tile dado upto door height.



Kitchen Platform
Granite platform with Steel sink, 2' height ceramic tiled dado on cooking platform.

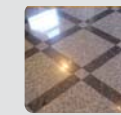

Common Area
Granite flooring for common area



Doors
Main Door Teak wood frame with OST shutter
Internal doors with Salwood frame with flush door shutters



Sanitary
Good quality CP fittings & sanitary ware.



Lift
Lift of Johnson/equivalent make.

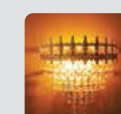

Power Backup
Generator for Lift, Motors & Common area lighting, 1 KVA Power backup for each flat.

Intercom : Intercom facility for all flats, connecting to security.

LOCATION MAP

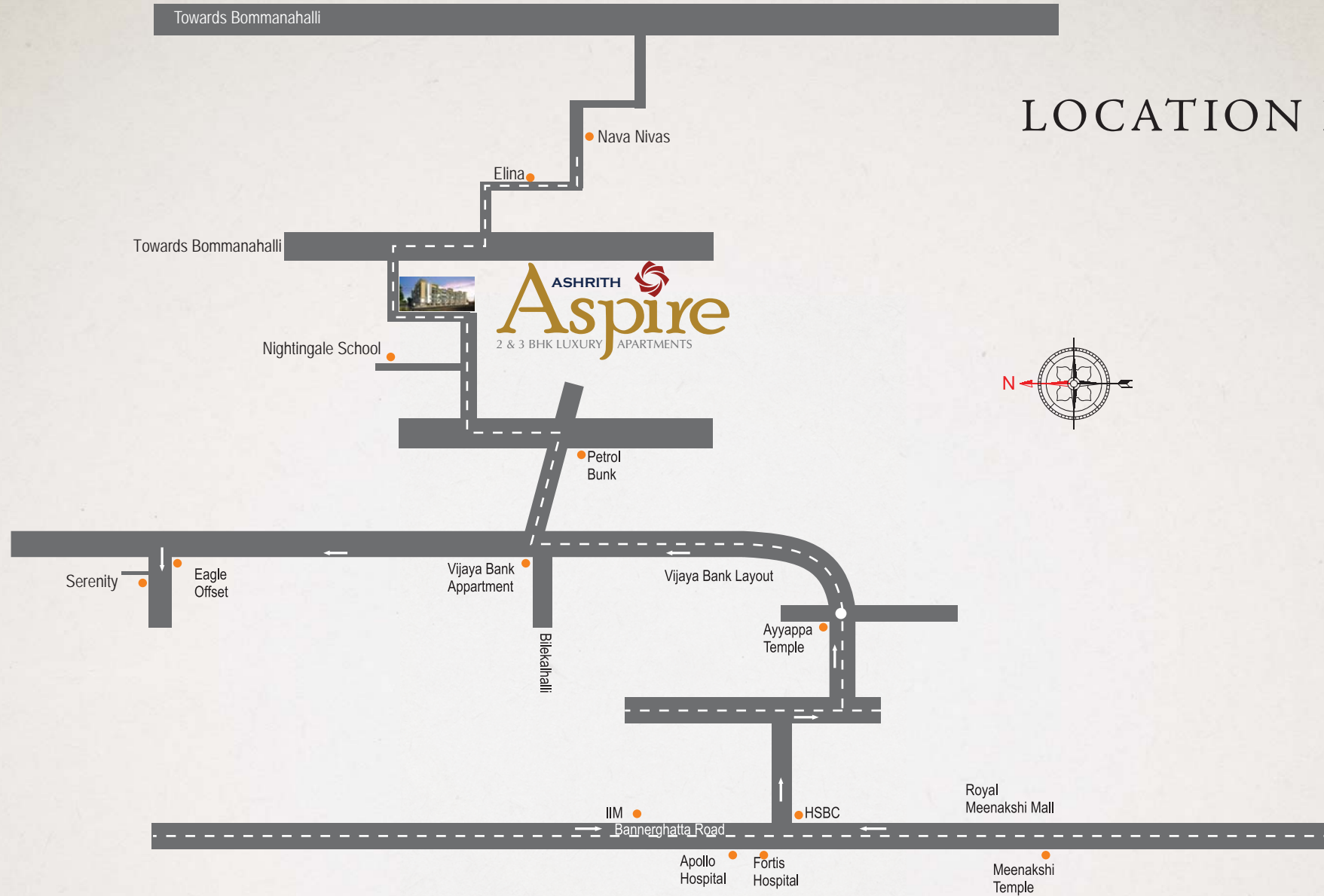

A Project by :



Reg. Off. : #111, 6th Cross, 6th Block,
Opp. Koramangala Club, Koramangala,
Bangalore- 560095 Ph : 080 - 41154114



Site : 3/6, Devarachikkanahalli,
Vijaya Bank Colony,
Bangalore - 560 076

Mob : +91 9945944114, 9901241144

Website : www.ashrithgroup.com Mail : aspire@ashrithgroup.com

Note : This Brochure is only conceptual presentation of project and not a legal offering. The promoters reserve the right to make changes in elevation, plans and specifications as deemed fit.